

PropertyLinks

PropertyLinks 2012 SP0.0 Install Guide for Windows

Table of Contents

PropertyLinks 2012 SP0.0 Install Guide for Windows	1
Uninstall previous versions of PropertyLinks (add-in only).....	2
Installing PropertyLinks SolidWorks Add-in	3
Registering PropertyLinks x64.....	5
Turning on the PropertyLinks Add-in in SolidWorks.....	6
Installing the PropertyLinks Administrator.....	7

Javelin Technologies Inc.

3457 Superior Court, Unit #1, Oakville, Ontario, Canada, L6L 0C4
1-877-21-WORKS (96757) | sales@javelin-tech.com | www.javelin-tech.com

Note 1: you maybe prompted by “User Account Control” a couple of times through the process asking “Do you want to allow the following program to make changes to this computer”, you will need to answer “Yes” to properly install or uninstall PropertyLinks.

Note 2: PropertyLinks 2012 requires the Microsoft .NET Framework 4, you may be prompted to install .NET Frameworks 4 during the installation of PropertyLinks.

Uninstall previous versions of PropertyLinks (add-in only)

- If previous versions of PropertyLinks have been installed they will first need to be uninstalled
- Close SolidWorks
- Start the Control Panel, select “Uninstall a program”

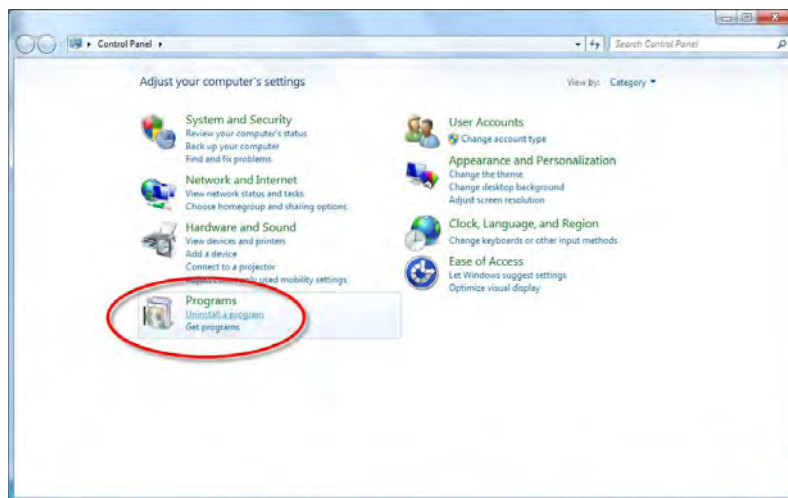

- Select PropertyLinks, and right click and select “Uninstall”
Note: Do not uninstall PropertyLinks Administrator if it appears in the list.

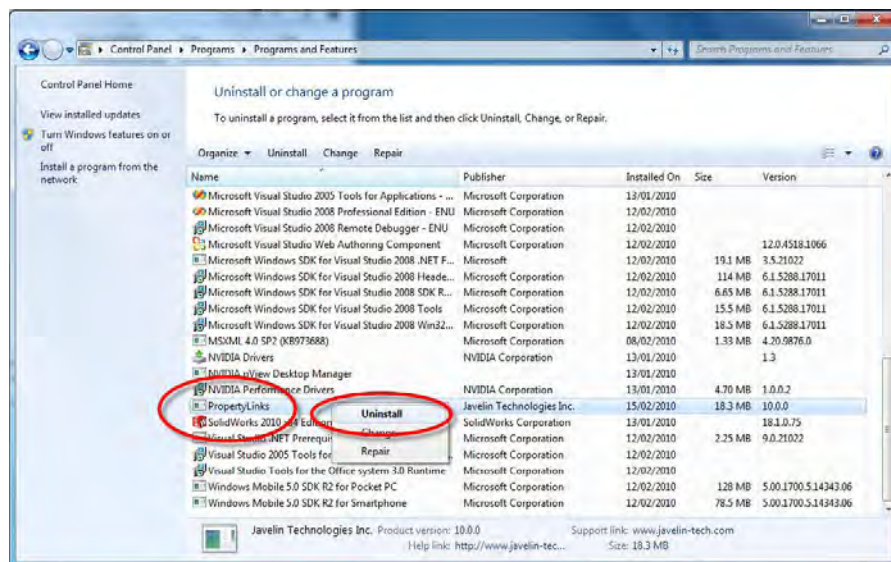

Installing PropertyLinks SolidWorks Add-in

- Close SolidWorks
- Browse the folder that contains the installation package, and right click on “Setup.exe.” and select “Run as administrator”.

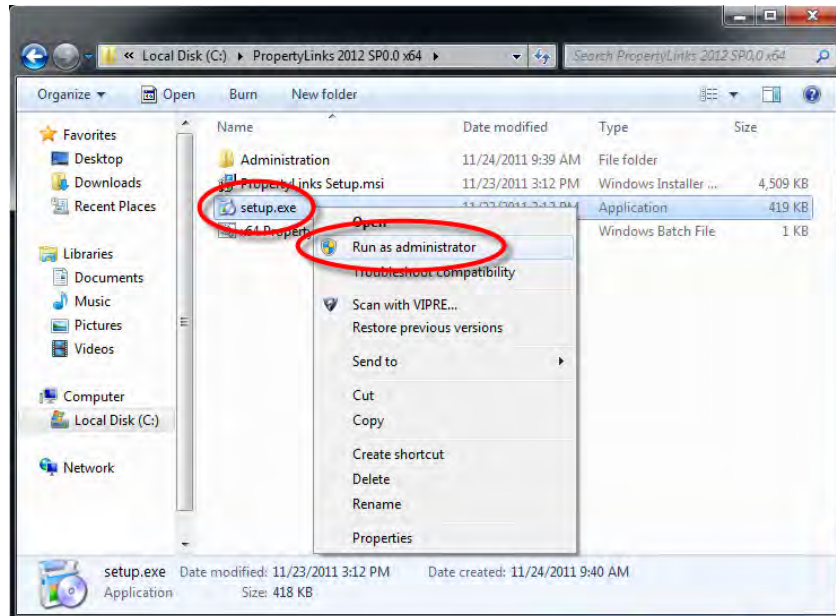

- Select Next



- Select Next



- Select Next

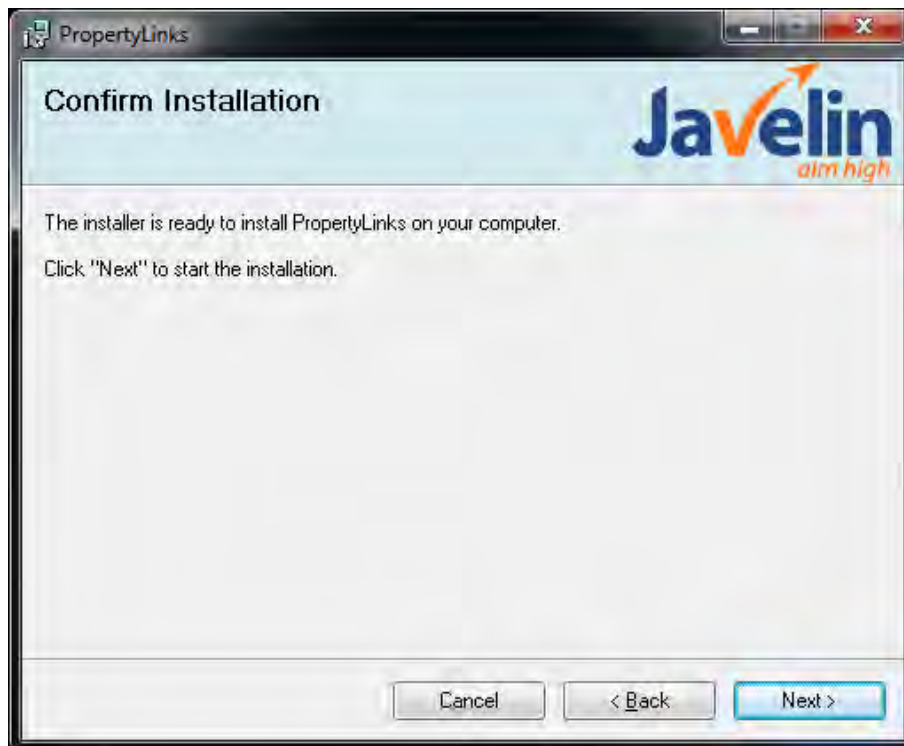

- Select Finish when the install has completed

Registering PropertyLinks x64

- Browse the folder that contains the installation package, and right click on “x64 PropertyLinks Registry.bat” and select “Run as administrator”.

Note: This step is only required for 64 bit SolidWorks

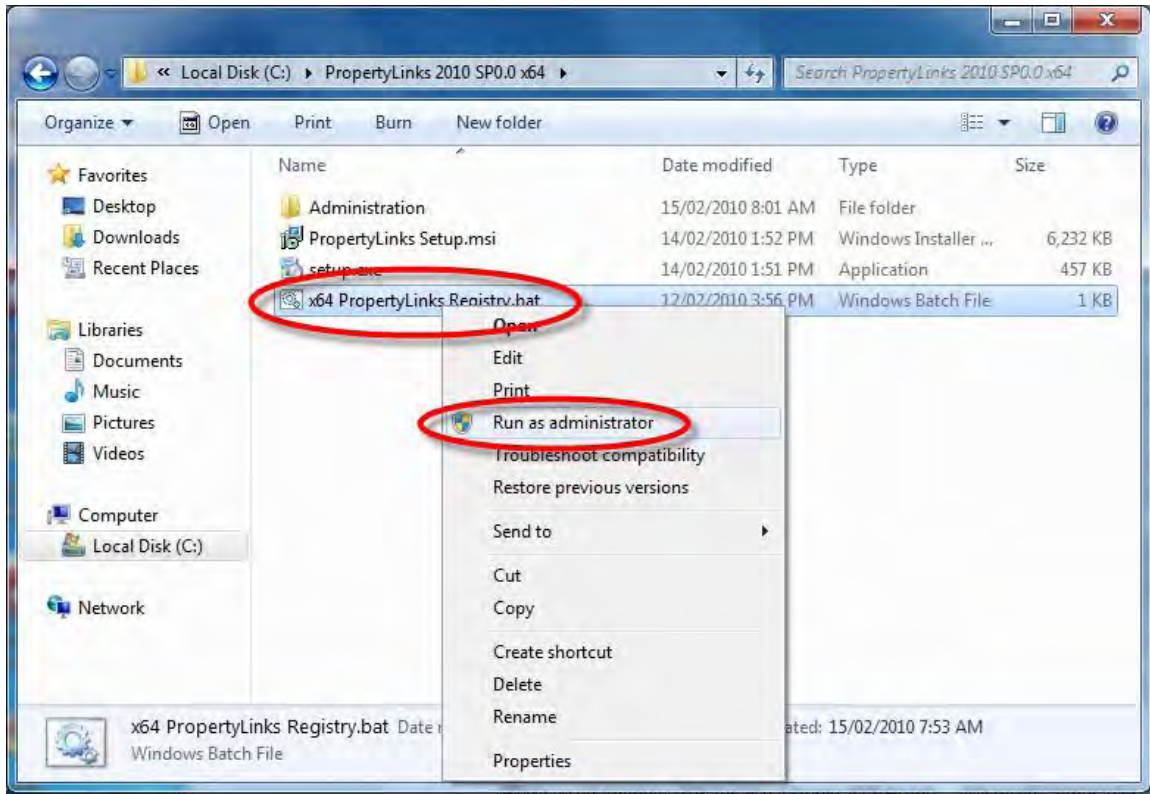

Turning on the PropertyLinks Add-in in SolidWorks

- Start SolidWorks
- Open the Add-Ins dialog
- Check the PropertyLinks 2012 as an Active Add-in and for Start Up

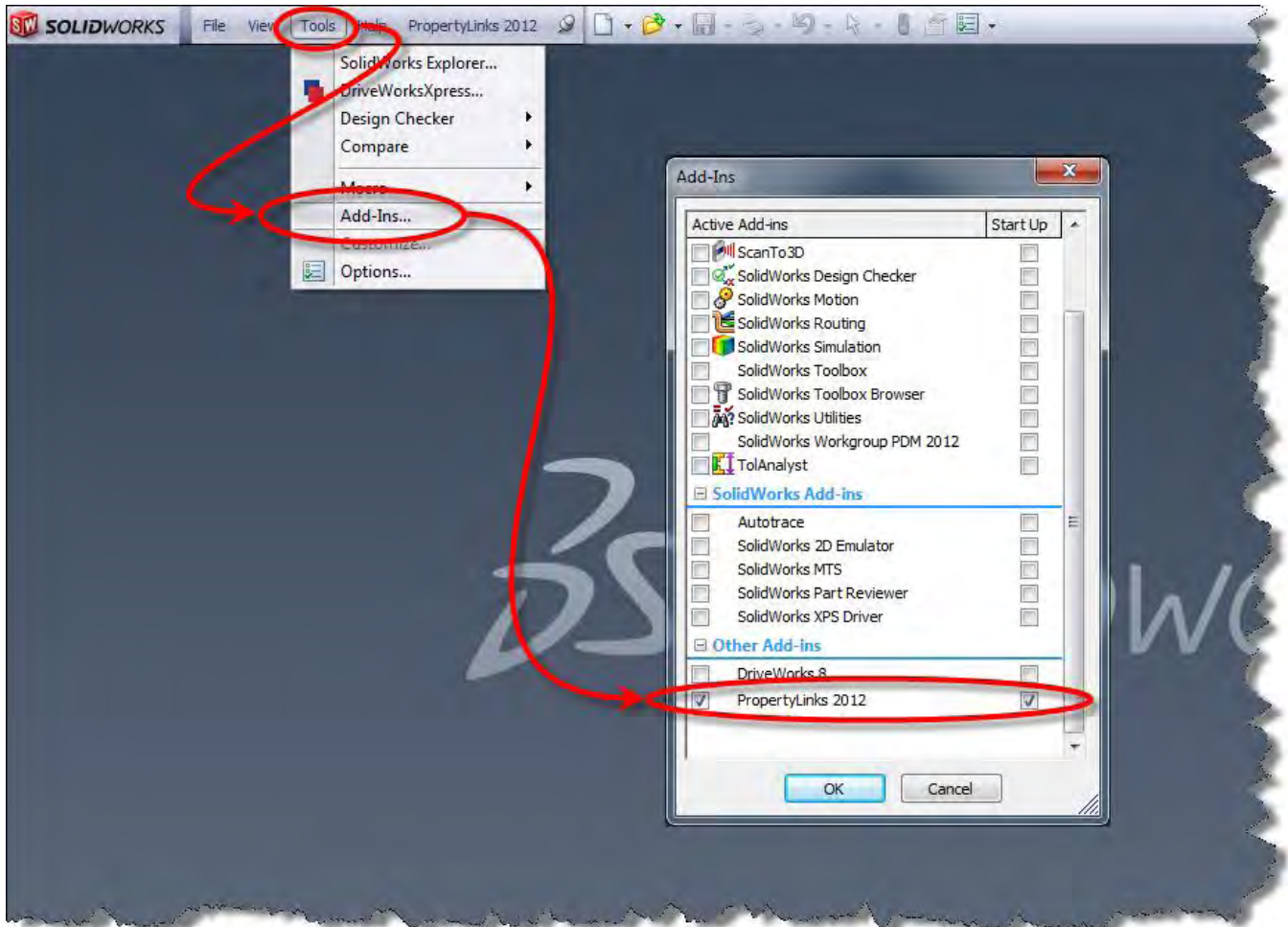

Note: if PropertyLinks 2012 does not appear in the Add-Ins List do the following to manually load the add-in

- Select the File Open (Ctrl+O) in SolidWorks
- Set the "Files of Type" to "Add-Ins (*.dll)"
- Browse the PropertyLinks dll (*C:\Program Files\Javelin Technologies Inc\PropertyLinks.dll*)
- Select "Open"

Installing the PropertyLinks Administrator

Note: if you have PropertyLinks Administrator 2009 or newer installed there is no need to install or update PropertyLinks Administrator at this time.

- Browse the folder that contains the installation package in the “Administrator” folder, and right click on “Setup.exe” and select “Run as administrator”.

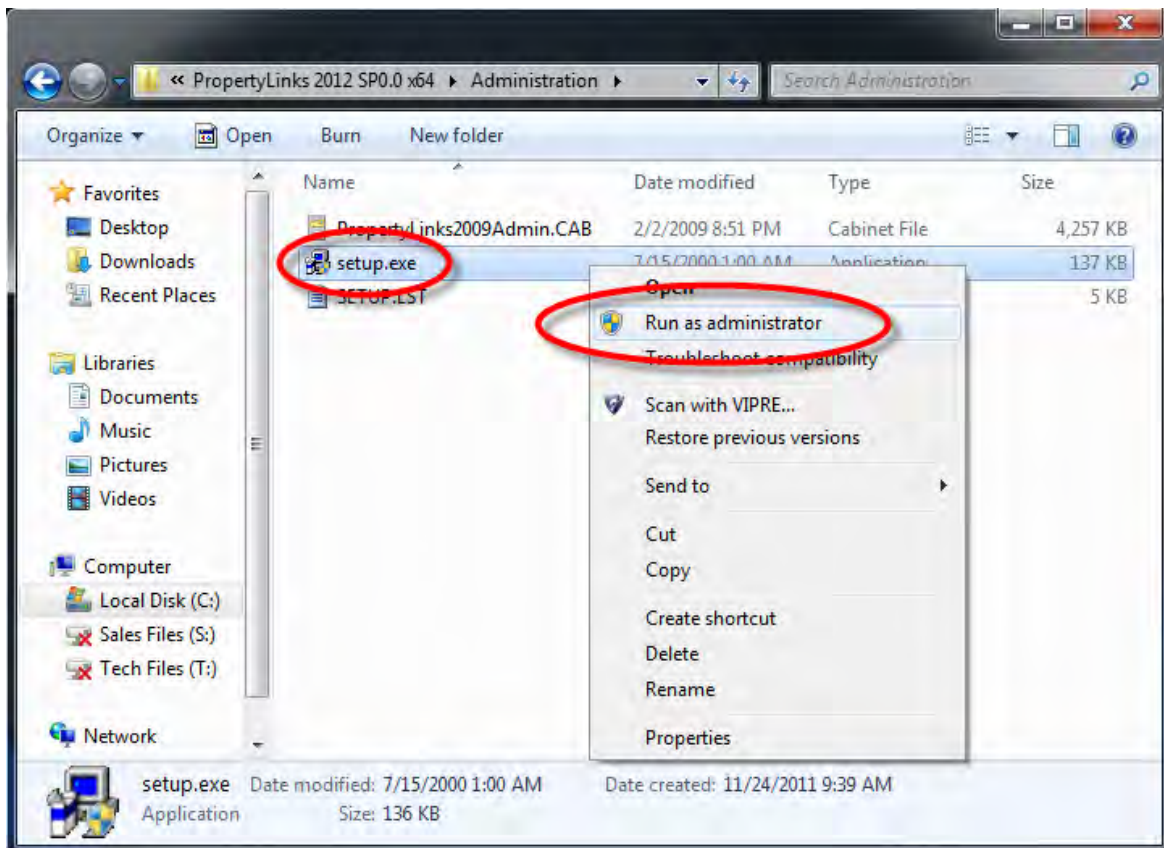

- Select “OK”.

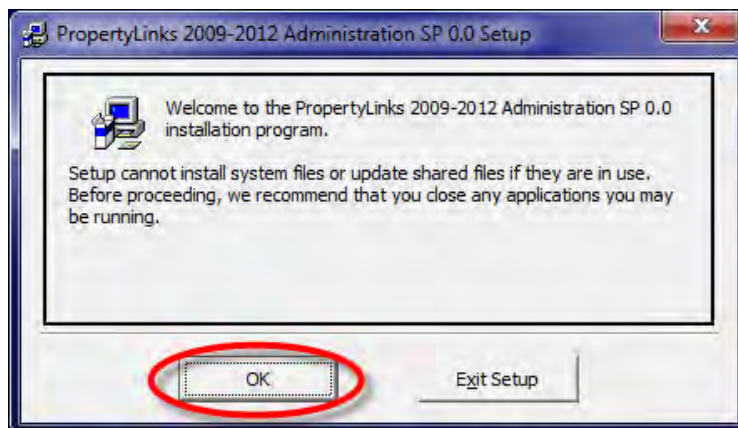

- Select the computer icon.

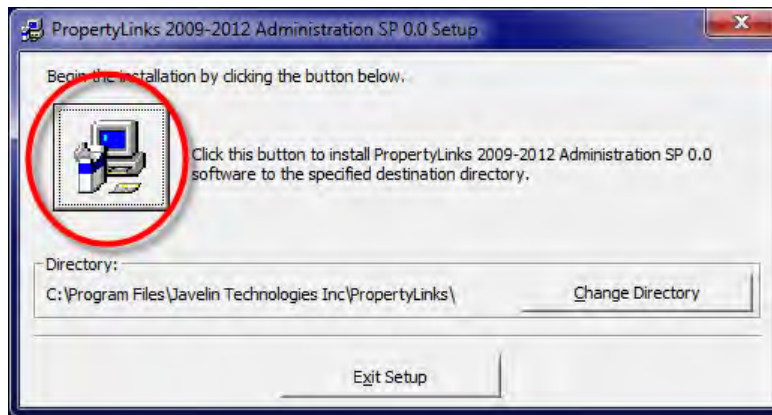

- Select “Continue”.

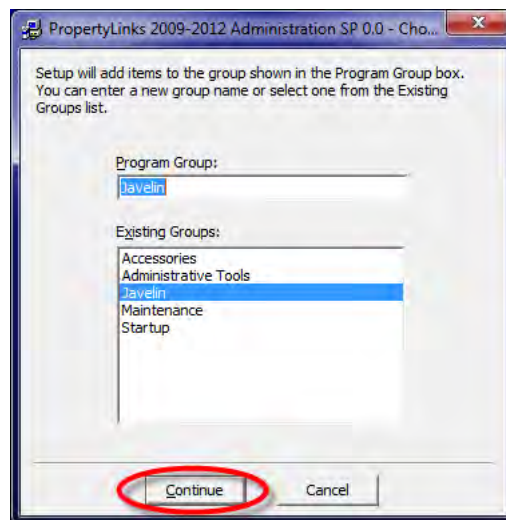

- If there are any Version Conflict messages select “Yes” to keep the file(s) on your computer.

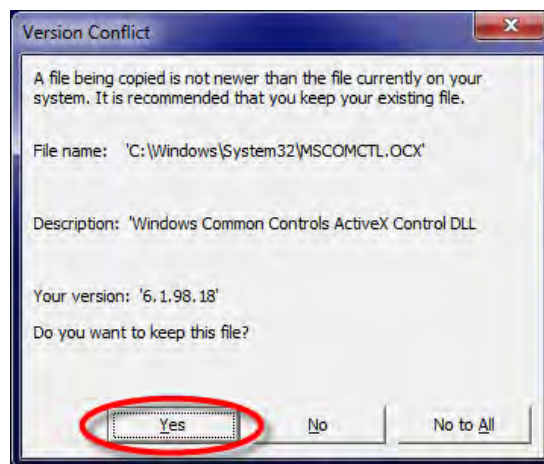

- PropertyLinks Administrator is now installed.